

Green roof turned towards NW
 Water/Snow flows towards the two front doors
 Possible lack of sun exposure, specially towards fall and winter

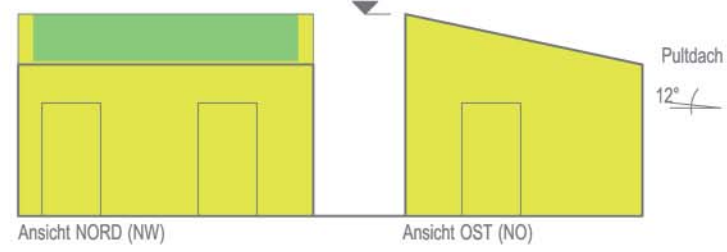

Bigger presence due to the height of the facade
 Green roof not visible from the nearby (2m higher) road

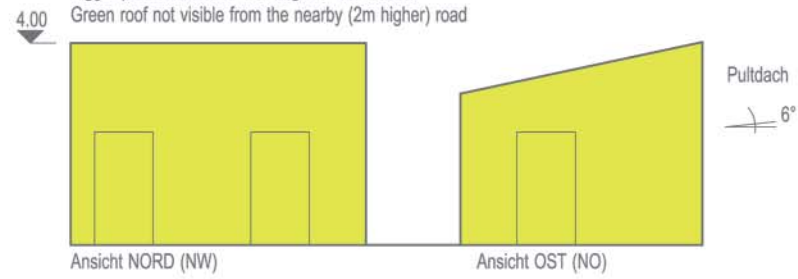

Green roof impossible due to the high roof angle
 Bigger presence due to the height of the roof
 Water/Snow flows towards the side door

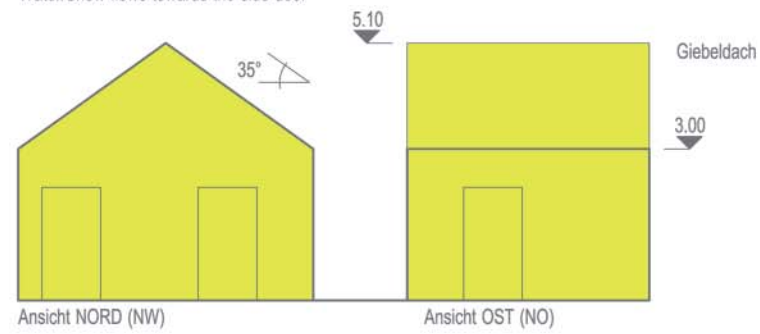

Water/Snow flows towards the front doors
 Green roof impossible due to the high roof angle
 Bigger presence due to the height of the roof

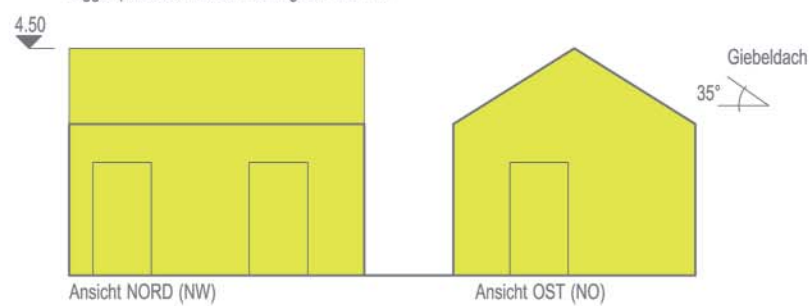

Water flows away from the front and side doors
 Green roof is more balanced, facing East and West
 Green roof visible from both directions of the road
 Aesthetically pleasing due to the background where it is inserted

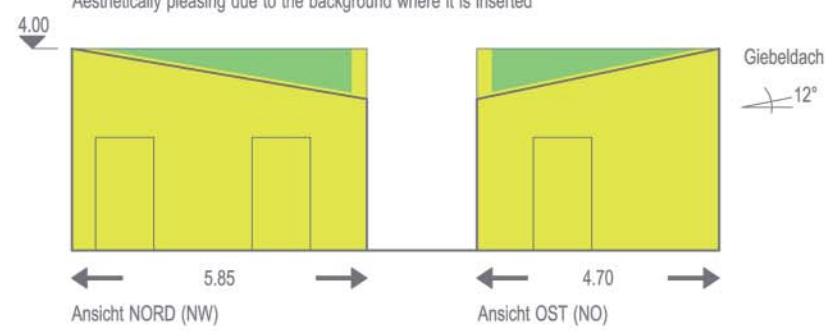

Green roof turned towards NW
 Water/Snow flows towards the two front doors
 Possible lack of sun exposure, specially towards fall and winter

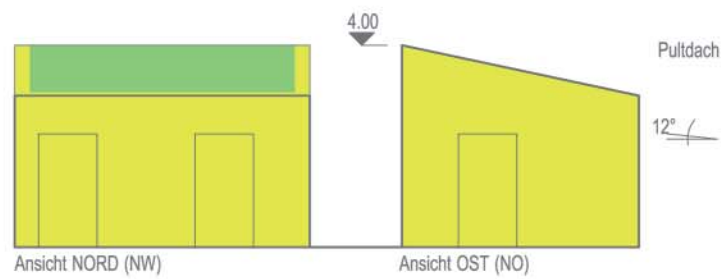

Green roof impossible due to the high roof angle
 Bigger presence due to the height of the roof
 Water/Snow flows towards the side door

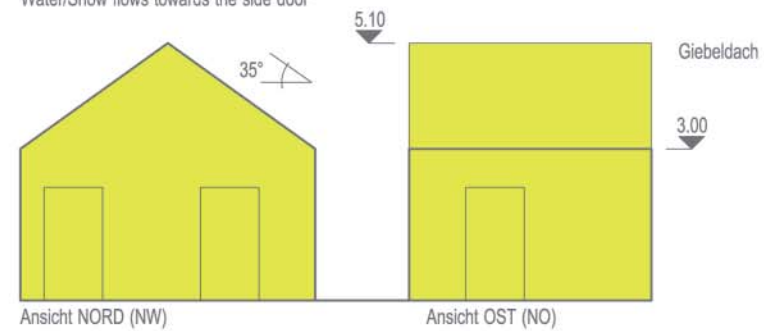

Water/Snow flows towards the front doors
 Green roof impossible due to the high roof angle
 Bigger presence due to the height of the roof

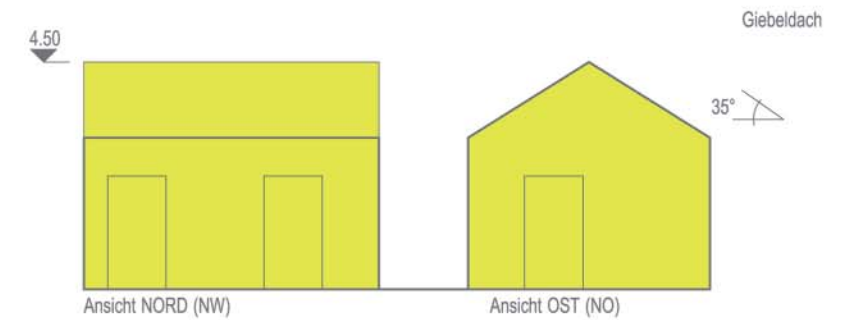

Water flows away from the front and side doors
 Green roof is more balanced, facing East and West
 Green roof visible from both directions of the road
 Aesthetically pleasing due to the background where it is inserted

